Process flow for major changes to courses and/or modules

This flow should be read in conjunction with other guidance documents and the major course proposal form.

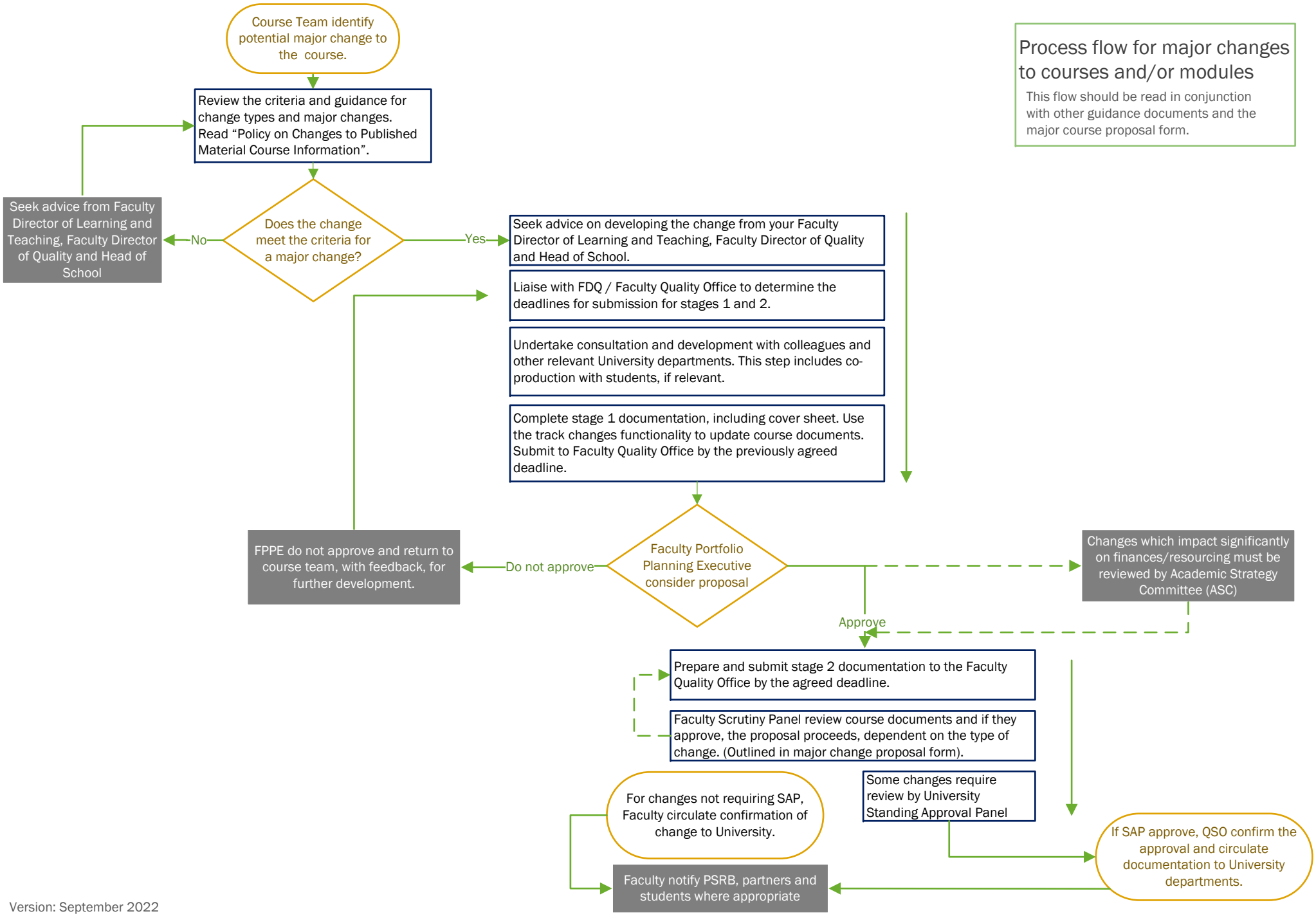

Version: September 2022