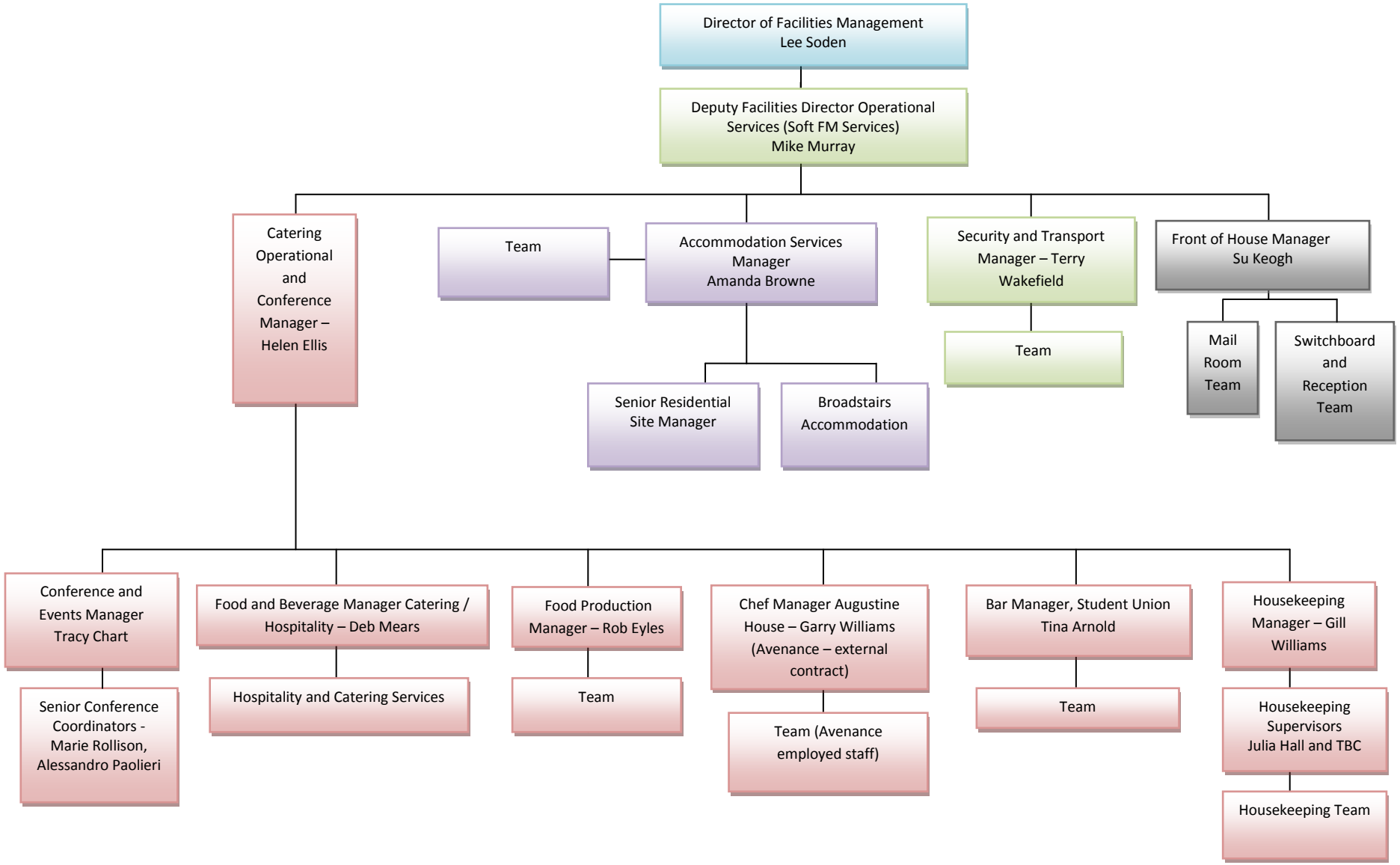Deputy Facilities Director (Operations)